

Location of proposed landfill

The proposed landfill will be located approximately 70km from Auckland's central business district.

The entrance will be 13km north of Warkworth and 6km south of Wellsford.

Access will be directly off the current State Highway 1.

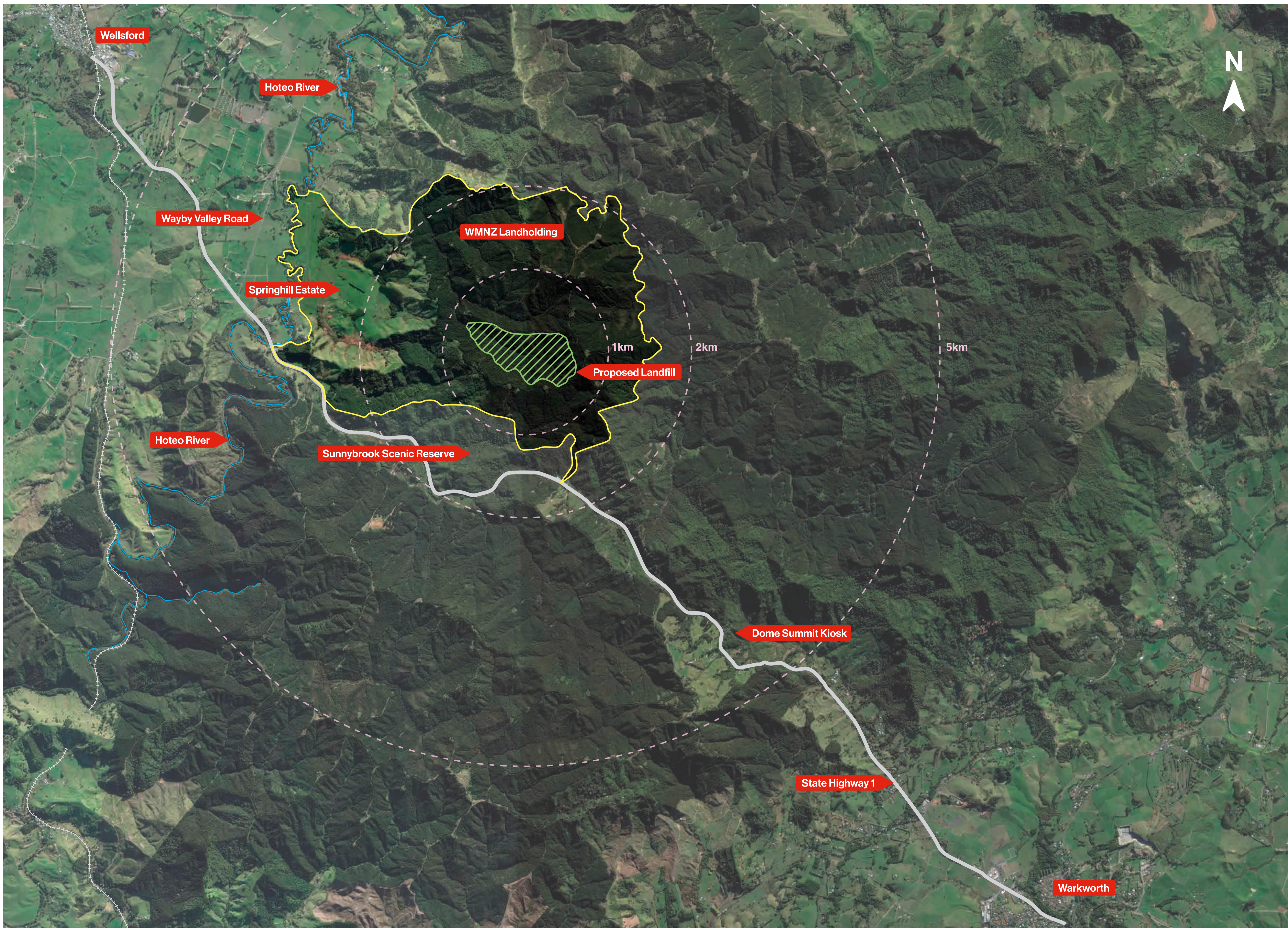

For updates about the proposed Auckland Regional Landfill visit wastemanagement.co.nz/arl

Questions? Call 0800 927 837 or email arl@wastemanagement.co.nz